

Plot 1 |
 Four Bedroom Detached Dwelling | 2.5 Stories
 Total | 143sq m (Gross Internal)

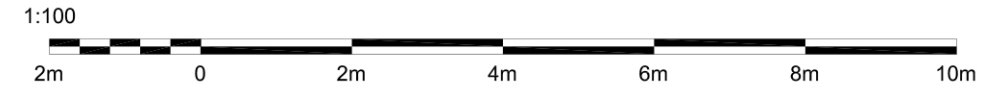

19SASS (GA) 21 Proposed North Elevation

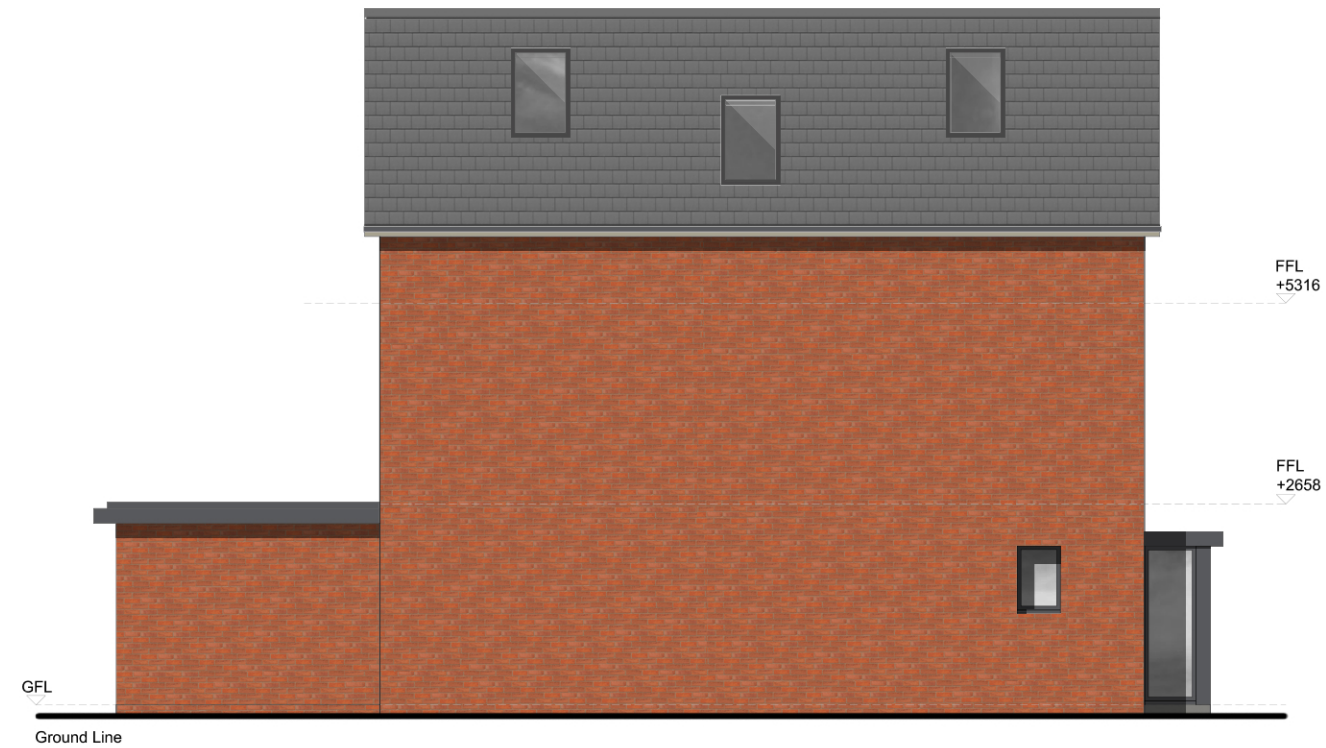

19SASS (GA) 22 Proposed East Elevation

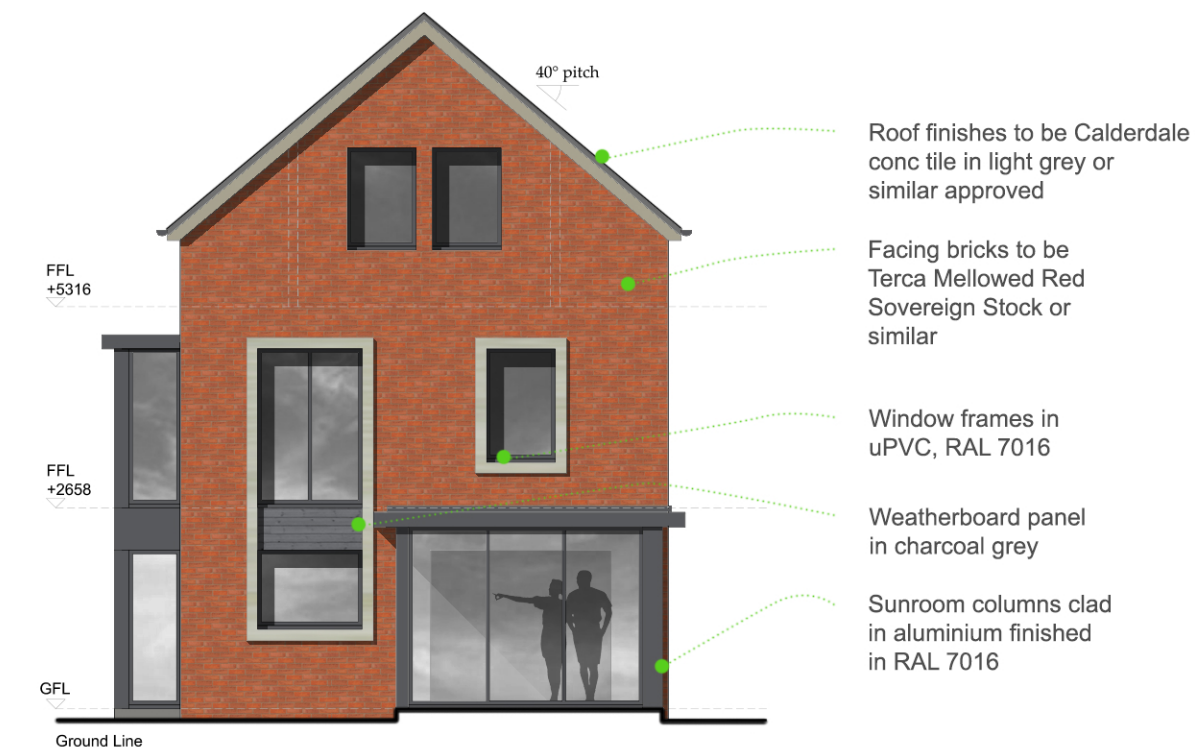

19SASS (GA) 23 Proposed South Elevation

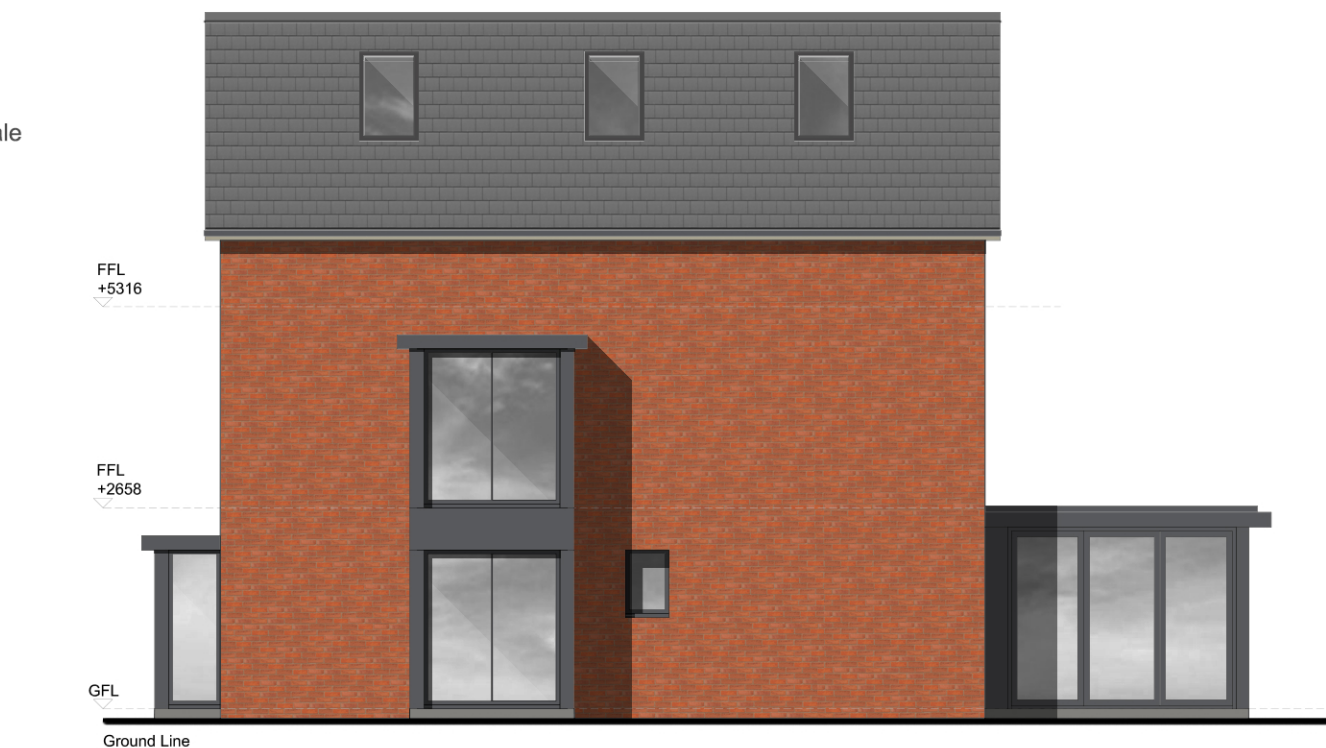

19SASS (GA) 24 Proposed West Elevation

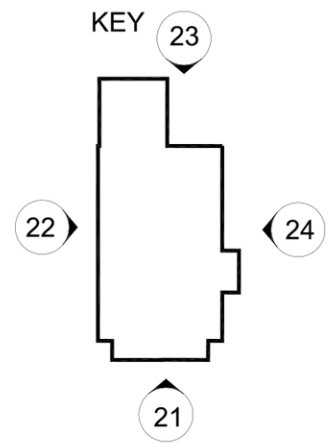

| Revision | Description | Date |
|----------|-------------|------|
| | | |

Please do not scale from this drawing. Any errors, omissions and discrepancies are to be reported to Insight Architectural Design (IAD) Ltd prior to use. The contractor must check and verify the dimensions of the whole site and building, including levels, sewer inverts and window openings prior to commencing work. This drawing is to be read with and checked against any specialist drawings, including those of the Structural Engineer prior to works commencing. The contractor must work in strict compliance with all British Standards, Building Regulations, Acts of Parliament and European Legislation. This drawing and the work shown are the copyright of IAD Ltd and cannot be copied without consent.

| | |
|-----------------|----------|
| Drawing Status: | Approval |
|-----------------|----------|

insight Residential Development
 St Aidan's Road
 South Shields

Four Bed Dwelling
 Proposed Elevations
 Plot 1

Scale: 1/100 @ A3 Date: Jan'20

Architectural Design
 www.insightarchitecture.co.uk
 Station House
 Bellingham, NE48 2DG

Drawn: JT Auth:
 19SASS (GA) 21-24